

TITLE PLAN		EDITION 1	TP965746X
LOCATION OF LAND PARISH: RINGWOOD TOWNSHIP: _____ SECTION: _____ CROWN ALLOTMENT: _____ CROWN PORTION: 2 & 3 (PARTS) TITLE REFERENCE: C/G 49849/1858 VOL. 10474 FOL. 742 LAST PLAN REFERENCE: PS413267F, ROAD R1 DEPTH LIMITATION: DOES NOT APPLY.		WARNING: THIS PLAN REPRESENTS AN EXPECTED DIVISION OF LAND. ANY ONE LOT MAY NOT HAVE BEEN CREATED. CHECK THE LOT/PLAN INDEX FOR CURRENT INFORMATION.	
		NOTATIONS	

EASEMENT INFORMATION					THIS PLAN HAS BEEN PREPARED FOR LAND VICTORIA TITLE DIAGRAM PURPOSES.
Easement Reference	Purpose/ Authority	Width (Metres)	Origin	Land Benefited/ In Favour Of	
E-1	AS PROVIDED FOR IN SEC. 207C L.G.A. 1989.	SEE DIAG.	SEC 207C L.G.A. 1989.	AUSNET ELECTRICITY SERVICES PTY. LTD., ACN 064 651 118 AUSNET TRANSMISSION GROUP PTY. LTD., ACN 079 798 173 TELSTRA CORP. LTD. & MULTINET GAS NETWORKS:	Date: Assistant Registrar of Titles

FOR DIAGRAM, SEE SHEET 2

Millar Merrigan <small>Land Development Consultants (03) 8720 9500 R (03) 5134 8611 www.millarmerrigan.com.au survey@millarmerrigan.com.au SAI GLOBAL Quality ISO 9001</small>		ORIGINAL SHEET SIZE A3	FILE NO: LGD
	SURVEYORS REF 29647S1 <small>VERSION 4 DATE 22/3/2023</small>	DEALING CODE: LGA	SHEET 1 OF 2



HEATHERDALE ROAD

PALMERSTON ROAD WEST

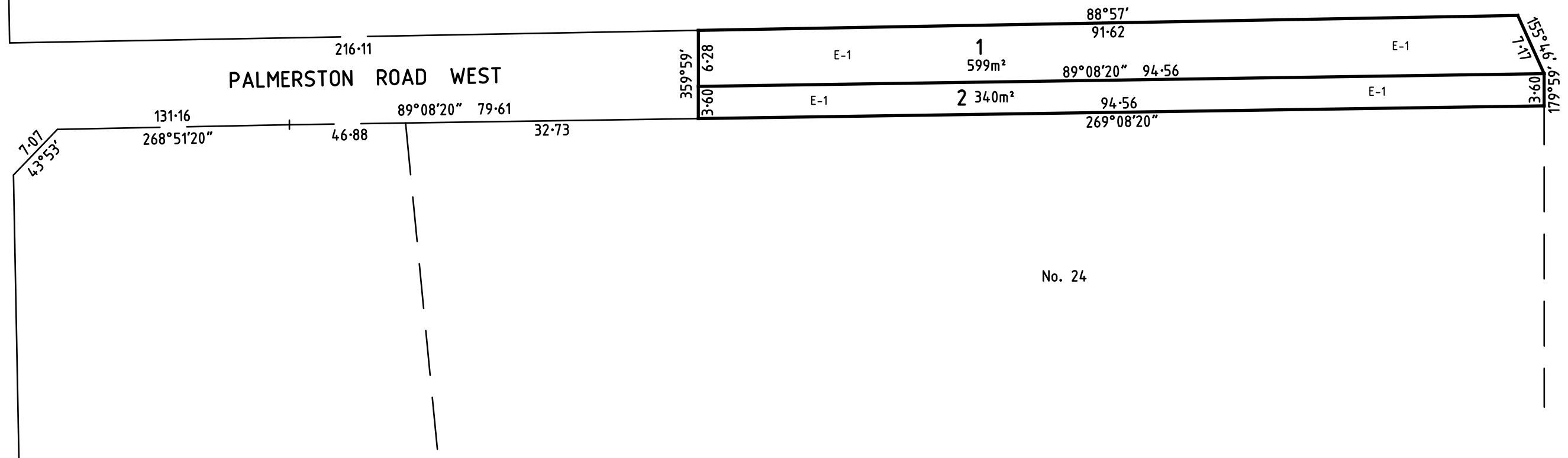

No. 24

Millar | Merrigan

(03) 8720 9500 R (03) 5134 8611
www.millarmerrigan.com.au
survey@millarmerrigan.com.au
SAI GLOBAL Quality ISO 9001

Land Development Consultants
Millar & Merrigan Pty Ltd ACN 005 541 668
Metro 2/126 Merrindale Drive, Croydon 3136
Regional 156 Commercial Road, Morwell 3840
Mail PO Box 247 Croydon, Victoria 3136

SCALE 1:500

SURVEYORS REF
29647S1
VERSION 4 DATE 22/3/2023

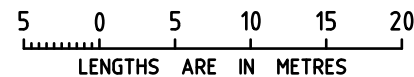

DEALING CODE: LGA

FILE NO:

LGD

ORIGINAL SHEET
SIZE A3

SHEET 2